

Tiruvannamalai District HIV Positive society

Tiruvannamalai



Annual Report 2022-2023

**Tiruvannamalai District HIV Positive Society
No.6/29A Pudhu street, 11th street
Polur Road
Tiruvannamalai -606 601**



ORGANIZATIONAL PROFILE

Name of Organization: Tiruvannamalai District HIV Positive Society
Office Address 6/29A Pudhustreet, 11th street, Polur Road
Tiruvannamalai - 606 601
Phone : 04175 - 222337
E-mail tdhpsplus@gmail.com
Website : www.tdhplus.in

Board Members of TDHPS+, Tiruvannamalai :

SN.	Name and Contact details	Designation
1	Mr. Alexander A	President
2	Mrs. Chandra S	Vice President
3	Mr. Lakshmi J	Secretary
4	Mrs. Gandhi A	Treasurer
5	Mrs. Vitobai E	Executive Member
6	Mrs. Lalitha M	Executive Member
7	Mr. Velu R	Executive Member

Society Registration Details.

Date of Registration : Jan 2008
Registration Number : 2/2008
Registered at : Tiruvannamalai
Legal status : Society
Contact Person : Mr. Alexander A,
President - TDHPS+
12AA Certificate No : Sl.No 427/2012-2013
80G Certificate No : DIT(E) No.2(485)12-12
FCRA No : 076080159

BACKGROUND of the DLN

Tiruvannamalai District HIV Positive Society is an organisation exclusive for People Living with HIV/AIDS started from Jan 2008. It aims in providing quality life for the people in Tiruvannamalai District focussing on various aspects like Physical, Mental, Social, Economy, Ecology and Empowerment of women.

The objectives of the organisation are as follows:

- ◆ Identify the PLWHA's.**
- ◆ It aims in providing quality life for the PLWHA's.**
- ◆ Provide accurate and proper information on STD/HIV/AIDS.**
- ◆ Reduce the Stigma and discrimination.**
- ◆ Advocate among the key players in preventing the Infection.**
- ◆ To gives Legal support for property and family problem**
- ◆ Support Net Group formed**

Vision:-

- ★ To give Self Confidence**
- ★ Improving the Quality of life**
- ★ Advocacy for PLHA's Problems**

Mission:

- ♣ Sustainability for all PLHA's**
- ♣ Home for PLHA's**
- ♣ Own land and Building for Network**
- ♣ Prevention for HIV**
- ♣ Any one factory for run by PLHA's**
- ♣ Increase the Positive Speaker Skill Development**
- ♣ Try to get Government Scheme for PLHA's**
- ♣ To give Vocational Training for PLHA's**

CORE COMPONENT OF DLN

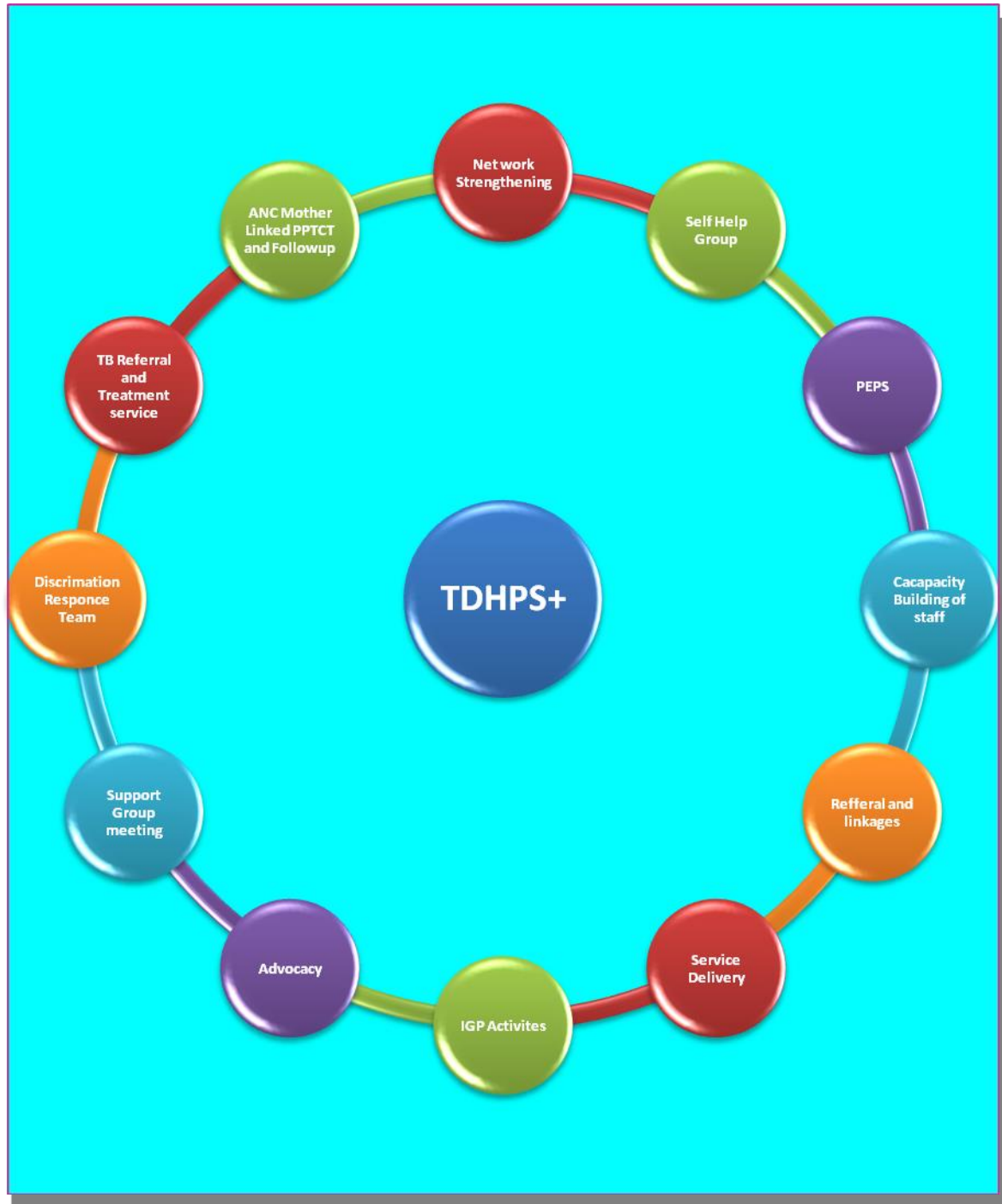

Empowerment, Care & Support:-

- ★ We identifying the PLHA's around all Tiruvannamalai District.
- ★ Counseling
 - ❖ We do counseling for their family problem and their needs

- ❖ We do family counseling, group counseling, ect.
- ❖ Psycho Social Counseling
- ❖ Maternal Health & Early Infant Diagnosis Counseling
- ❖ Health & Hygiene Counseling
- ❖ Sexual & Reproductive Health Counseling
- ❖ Adolescent Counseling
- ❖ Counseling For Discordant Couple
- ❖ Safe Sex Education
- ❖ Family Planning
- ❖ Counseling on Disclosure
- ❖ Peer counseling
- ❖ Nutrition counseling
- ❖ ART adherence counseling
- ❖ OI counseling
- ❖ Positive prevention counseling
- ❖ Marriage counseling between PLHIVs
- ❖ Life Skill Education
- ★ PEPS counseling and referrals for their needs.
 - ◆ We do PEPS counseling for their needs and they are become self-confidence.
 - ◆ Psycho Social Counseling
 - ◆ We do referral for children home for their studies for both infected and affected.
 - ◆ We referrer to PLHA's for Nutrition support
- ★ Motivate the People to take ART
 - ◆ People are not on ART we refer to test and CD4 and motivate to take ART most of people health is well for ART treatment.
- ★ Home visit for PLHA's
 - ◆ We do home visit for PLHA's home for their permission and give treatment adherence for them
- ★ HIV & TB Co-Infection

- ◆ We motivate the people to attend the training for HIV & TB Co-infection. They learned more

Network Strength:-

Ten Support Net Groups were formed in Tiruvannamalai district is as follows

S.n o	SNG Name	Name of Block	Code Numbe r	Date of Formation	Bank Account
1	Velicham SNG	Chengam	330601	02.09.2010	Indian Bank
2	Vedivallai SNG	Tiruvannam alai	330602	06.09.2010	Corporation Bank
3	Vediyal SNG	Polur	330603	26.10.2010	Indian Oversiers Bank
4	Udiyam SNG	Thurijapura m	330604	19.11.2010	Corporation Bank
5	AnnaiTherasa SNG	Pudhupalaya m	330605	22.02.2011	Union Bank
6	Pattu SHG	Arni	330606	10.07.2011	Candra bank
7	Sutaroli	Thandrampe t	330607	12.09.2012	Indian Bank
8	Deepaoli	Tiruvannam alai	330608	08.03.2013	Corporation Bank
9	Olivelakku	Vettavalam	330609		Processing
10	Padikarukkal	Tiruvannam alai	330610		Processing

Projects at DLN a Glance:

Sl:No	Project	Objective	Project Period	Supported by
1	Vihaan Project	Improve the survival and quality of life of PLHIV”	April 2013 to December 2017 & Jan 2018 to March 2022	Alliance India

2	DIC Project	Quality life of PLHIV	November 2020	TANSAC
---	-------------	-----------------------	---------------	--------

Background of Vihaan project

India revamped care and support strategies in 2013 under NACP IV. Govt. has taken all treatment including OIs and care and support services is taken care by civil society organizations. India HIV/AIDS Alliance became Principle Recipient (PR) for care and support programme. Vihaan (Sanskrit word which means dawn's first light) care and support programme is implemented across India from 2013 onwards. The main goal of the programme is improving quality of life and survival of PLHIV. The programme being implemented with 21 Sub Recipient (SR) partners and 350 CSCs.

The operational guidelines was developed keeping care and support needs in focus and the guidelines developed in consultation with PLHIV community organization, subject experts from various streams and departments. NACO published this guidelines in December 2013. The programme has evolved over the years and certain changes had taken place in its approach and strategies when the programme based on policy changes and changing needs at field level. Moving forward to next phase (2022-2023) furthermore changes expected in view of the roll out of National policy of Test and Treat and also in the pipeline of implementing 'differentiated care model' towards accomplishment of 95:95:95 strategy and changing in funding pattern .Considering the changes in the strategy, approach and service delivery modes, certain changes proposed to care and support in care and support guidelines. Once these changes are accepted, same will be incorporated in guideline document.

Vihaan objectives

Specific objectives of the programme include:

- **Early linkages of PLHIV to Care, Support and Treatment services:** The CSC will support PLHIV who have newly tested positive to enrol into the ART programme.
- **Improved treatment adherence and education for PLHIV:**Adherence education and support can help the PLHIV sustain and manage their treatment regimes. It is essential that all three elements of successful treatment are supported: the client, the provider, and the process.
- **Expanded positive prevention activities:** Improved positive prevention will contribute to the national efforts to prevent HIV transmission and

reduce overall burden of disease.

- **Improved social protection and wellbeing of PLHIV: Social and economic well-being is an important component of care and support. The CSC will facilitate access to the existing social welfare and protection schemes under different line departments, Corporate Sector, Public Sector Undertakings, Faith Based Organisations and civil society organization.**
- **Strengthened community systems and reduced stigma and discrimination: To ensure a robust system that supports the program goal and ensures stigma and discrimination free access to quality services, it is important that skills of the community members to advocate are strengthened. Establishing community systems like community advisory board (CAB) and discrimination response team (DRT) will bring in sustainable response.**

Care and Support Centre (CSC)

Changes in the Strategy:

Provision of Differentiated Care:

Differentiated care is a client-centred approach that simplifies and adapts HIV services across the cascade to reflect the preferences and expectations of various groups of people living with HIV (PLHIV) while reducing unnecessary burdens on the health system. By providing differentiated care, also called differentiated service delivery, the health system can reallocate resources to those most in need.

Differentiated care aims to enhance the quality of the client experience. It puts the client at the centre of service delivery. It also ensures the health system functions in both a medically accountable and efficient manner. The central driver to adapting service provision is the client's needs. In line with WHO guidelines, clients are categorized in to 3 major categories based on their clinical characteristics, vulnerabilities, gender, age and socio-economic conditions which are explained below:

Service package:

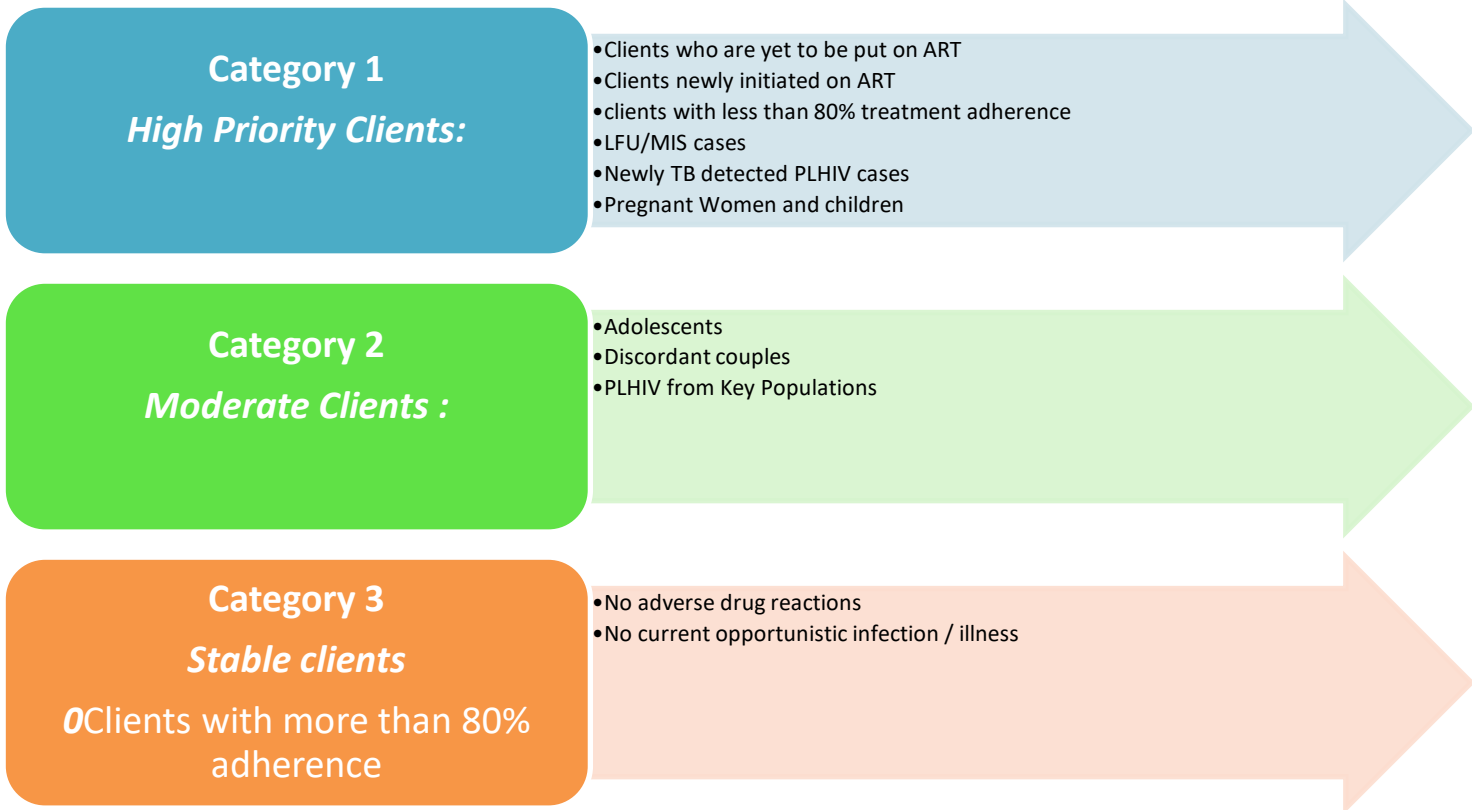

Similar to treatment, care and support requirement of PLHIV is varying and all the clients do not require similar attention. Care and support services should complement the treatment and retention in care.

NETWORKING AND LINKAGES

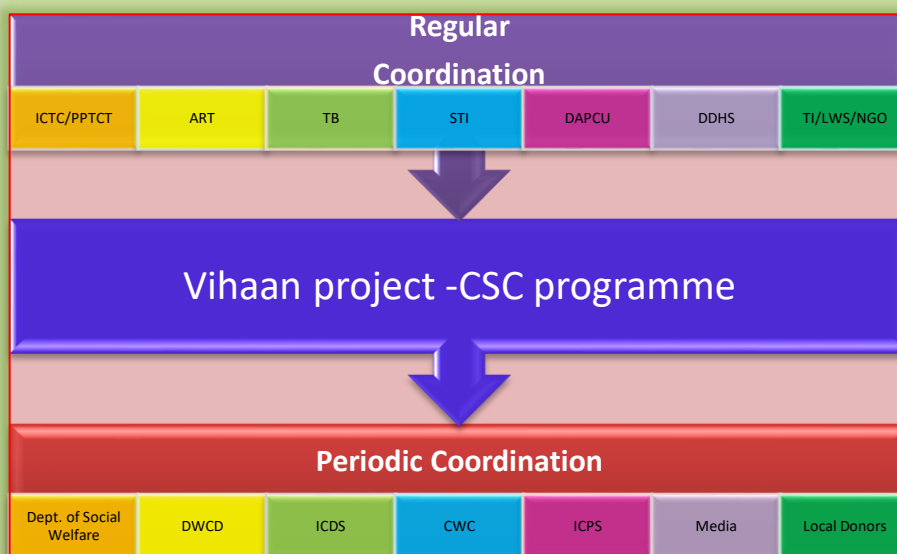

SSR Tiruvannamalai CSC Team Organogram

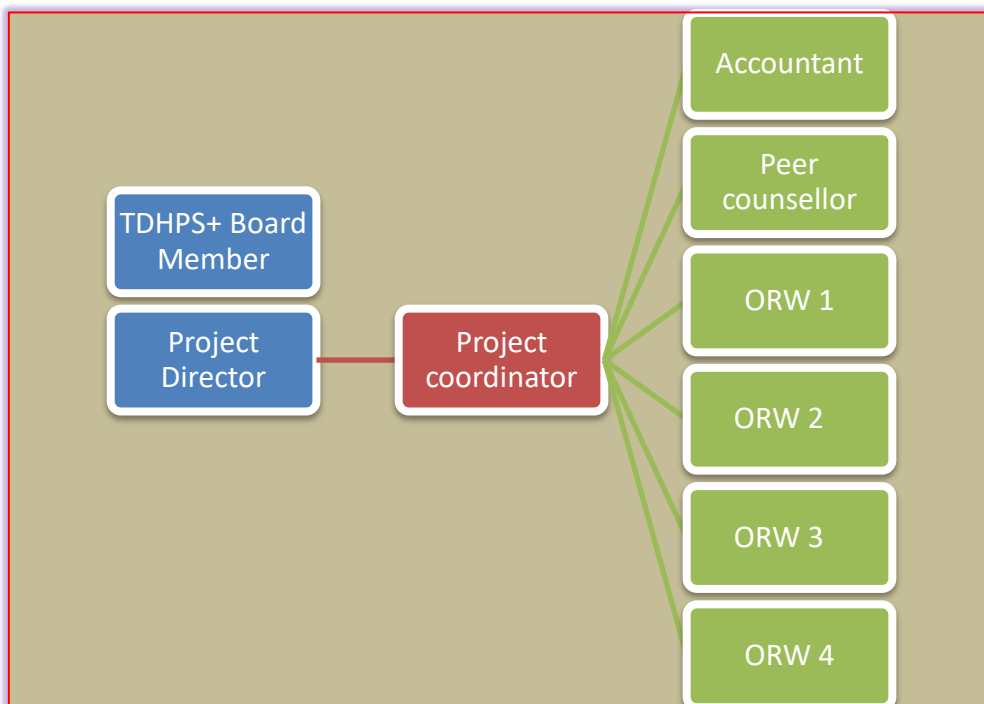

Tiruvannamalai CSC Apr-22 Mar-2023

Vihaan Programme

	Total Registration	5177	M-2595	F-2361	TG-6	MC-109	FC-106
S.No	Catageory	Shared	Conducted	Reached	Death	Opted out	Trans ferout
1	To be Initiated	42	42	28	5	2	2
2	Newly Initiated	173	168		8	2	
3	LFU	391	391	219	27	57	7
4	Missed	2280	2280	1262	53	8	8
5	Virol load >1000	280	280		1		1
6	CD4 < 200	388	388		18	0	
7	TB Coinfection	97	97	68	8		
8	Family Members Testing	231	68	Positive-4			
9	Discordant Testing	896	168	Positive-3			
10	MSM	10	9				
11	FSW	13	12				
12	TG	6	6				

Current HIV statistics at Tiruvannamalai

- ❖ The Tiruvannamalai District consists of 27,04,569 in population
- ❖ 7,240 is the estimated PLHIV in the district of Tiruvannamalai
- ❖ 6388 PLHIV have been registered in Tiruvannamalai ART center.
- ❖ 5468 PLHIV are Adhering to ART.

Children enrolled in Tiruvannamalai CSC Total 215 Childrens

- ❖ On ART PLHIV children Enrollment our CSC Male 106 Female 109
- ❖ HIV affected and Infected children in their family Male 945 female 715

Activities I - a - Number of new PLHA enrolled

- ❖ To speak out openly we are the HIV positive we are living healthy so you don't worry about HIV We will be with you.
- ❖ To identified the client through field visit

Enrollment up to March 2022 A1	Enrollment in ART Centre (Alive on Client) A2	Percentage achieved =A1/A2
5021	3186	72%

Enrollment 01.06.2013 To 31.03.2022 Total CSC Enrollment

REGISTRATION														
Gender	2013 -		2014 -		2015 -		2016 -		2017 -		2018-		Total	
	2014		2015		2016		2017		2018		2019			
	Pre	On	Pre	On	Pre	On	Pre	On	Pre	On	Pre	On	Pre	On
	ART	ART	ART	ART	ART	ART	ART	ART	ART	ART	ART	ART	ART	ART
Male	125	376	182	387	162	177	110	200	71	116	70	114	720	1370
Female	174	435	185	331	105	136	80	201	45	107	37	128	626	1338
TG	1	1	3	1	0	0	0	0	0	0	0	0	4	2
Male Children	15	23	13	22	3	6	2	7	4	3	1	8	38	69
Female Children	24	19	23	8	0	8	2	9	0	1	1	4	50	50
Total	339	854	406	749	270	327	194	417	120	227	109	254	1438	2828

Enrollment 01.04.2022 To 31.03.2023 Total CSC Enrollment

REGISTRATION														
Gender	2019 - 2020		2020-2021		2021-2022		2022-23						Total	
	Pre	On	Pre	On	Pre	On	Pre	On					Pre	On
	ART	ART	ART	ART	ART	ART	ART	ART					ART	ART
Male	118	70	52	67	39	78	34	85					925	1657
Female	78	58	44	69	23	72	23	80					757	1714
TG	0	0	0	0	0	0	0	0					4	2
Male Children	3	0	0	4	1	1	0	3					42	77
Female Children	1	4	2	2	2	2	0	2					55	60
Total	200	132	98	142	65	153	57	170					1783	3510

I- E - services provided through -Outward referral (01.04.2022 to 31.03.2023)

Outward Referral (01.04.2022 – 31.03.2023)							
Gender	ART Center	ICTC Center	DOTS Center	STI Clinic	Social Entitilment	Welfar e Schem es	Total
Male	772	42	141	0	6	73	810
Female	671	161	78	0	2	48	684
Male Children	31	11	0	0	0	0	32
Female Children	38	13	1	0	0	0	54

Total	1512	227	220	0	8	121	1580
--------------	-------------	------------	------------	----------	----------	------------	-------------

Clients attended Support group meeting in each Thematic areas

During this year we conducted 15 meeting for these support group Meeting

Support Group Meeting 2022 - 2023						
	Basic health and Hygiene	Diet and nutrition	OI management and co-infection	Treatment education /adherence	Social entitlements and livelihood	Total
Total Number of Meeting contact	0	4	10	6	4	24
Male	0	16	53	28	21	118
Female	0	20	60	42	23	145
Male Children	0	4	0	0	0	4
Female Children	0	8	0	0	0	8

Outcome of Support group meeting

40 Members Linked to UPT Pension Schemes

5 Members linked to Welfare (Tailoring machine)

- ◆ **1 Member linked TAHDCO Loan schemes**
- ◆ **23 Children linked OVC Fund**
- ◆ **3 Members linked Widow pension**
- ◆ **125 Children's linked Nutrition schemes. 50 Children's linked Education support**
- ◆ **4 Member linked Pasumai veeduthittam**
- ◆ **Client are Visit the TDHPS+ office regularly**
- ◆ **They are shared all problem's for PLHA's**
- ◆ **Knowledge update for .ART Adherence treatment and OI management**

- ◆ Defaults clients were identified and now they are going for regular treatment.
- ◆ O I Clients were referred for the treatment by ORW/Peer counselor.
- ◆ Support group meeting attend participant said that “ They support group meeting we forget about our disease and we actively participating in the group meeting with joy, now a days we are going to regular treatment from ART also

SUPPORT GROUP MEETING



SUPPORT GROUP MEETING



Advocacy Meeting

During this year one Advocacy meetings were conducted. Meetings were conducted Munurmangalam village 100 days worker), HIV/ AIDS Awareness for village level for stigma and discrimination for people .

Coordination Meeting.



- 1. ART – CSC Coordination Meeting Every month at Tiruvannamalai ART center**
- 2. DPACU Review meeting every month**
- 3. HIV – TB coordination meeting every month at Tiruvannamalai TB center**
- 4. NGO coordination meeting at Tiruvannamalai LWS Programme**

ART - CSC CORDINATION MEETING DAPCU REVIEW MEETING



DAPCU Meeting



World AIDS Day Programme



Nutrition Support



Art-CSC Coordination Meeting 2022-2023



DAPCU Meeting 2022-2023



Advocacy Meeting 2022-2023



Nutrition Support Programme-2022-2023



Educational Support Programme 2022-23



Internal Department Meeting



COVID-19

In Tiruvannamalai District from starting stage of Covid-19 curfew till now CSC PCO,PD and Outreach workers coming to office and also call to the Client. ORW's are shift basic / Rotation going to ART Centre. All workers give awareness to the client with Safety Precaution and also call to the client in order to take tablet through nearby Link ART Centre.

In ART they provide Mask and hand gloves to the workers. ART Medical officer asked workers call to the client safety measures. CSC Staffs asked client through phone call whether buy tablet or not. If client unable buy tablet means staff buy tablet from ART and give it to the home delivery.

Tiruvannamalai ART Centre does not provide client list to the CSC. Art centre willingly client they provide 22 client list. PD and Peer counsellor and ORW's give tablet to the home delivery .After that they provide 44 client list, for that also tablet gave to the staffs home delivery.

CSC Staffs call to nearby Link Art who the client buy tablet or not. If client not buy tablet then once again call to the client ensured to be csc staffs asked through whether buy **tablet or not.If client unable buy tablet means staffs buy tablet**

from Art and give it to the home delivery. Art does not provide line list to the CSC.

So for 30 families provided the Rice and Nutrition support product through DAPCU. ART provide gloves and Mask and also insist field workers to wear it.

We are happy to give tablet to the Positive people during COVID-19 . In tiruvannamalai line list gave to csc they are willing give tablet to the client.

Till date phone conduct client	- 852
Take the tablet client	- 354
Home delivery	- 24
Priority line list received	- 275

Drug Issued Photos



Proposed Strategy for Popularizing CSC in the District

- DAPCU Monthly review meeting time they are explain Vihaan project and CSC actives all ICTC counselor, TB Hospital STO, STLS, DPPM and Lab Tech.,
- Vihaan project and CSC actives explained the Link Workers scheme Project NGO and PPTCT programme NGO review meeting.
- Deepam festival time two days awareness both contacted that time IEC banner for Vihaan project and CSC actives displayed. General public see 1500 more than and 100 people were see awareness both explained the Vihaan project and CSC actives.
- DRT team member explained the Vihaan project and CSC actives in the meeting for Lion's club, Rotary club and RRC programme.

- Anganwadi Worker training at block level 3 meeting contact Tiruvannamalai CSC. at the time PCO participant and explained for Vihaan project and CSC actives in Angawadi worker asked to For the need of CIA and they accepted to provide it on need based. first priory for PLHA”S in the Tiruvannamalai district.

SOCIAL WELFARE SCHEMES

SOCIAL WELFARE SCHEMES AS ON 31.03.2023				
S.No.	Name of the Schemes	01.04.2008 - 31.03.2022 Beneficiary	01.04.2022 - 31.03.2023 Beneficiary	Total Number of Beneficiary
SOCIAL WELFARE SCHEMES				
1	TAHDCO Loan	169	0	169
2	Antyodaya Anna Yojana (AAY)	241	0	241
3	Old age pension	27	0	27
4	Widow Pension	35	3	338
5	PudhuVazhuThittam	131	0	131
6	Pension (UzharpadhukapuThittam)	305	73	378
7	Children’s Education Support	482	25	507
8	OVC Fund	222	64	286
9	Children’s Linkage to Hostel	45	0	45
10	Nutrition Support	911	220	1131
11	Job in Placement	33	0	35
12	Tailoring mechine	13	1	14
13	PusumaiVeedu	24	0	24
14	Self Help Group Loan	110	0	110
15	Bus Pass	61	0	61
16	Railways Pass	1	0	1
17	Star Health Insurance (Children's)	25	0	25
18	Funeral service	17	0	17
TOTAL		2851	386	3237

SOCIAL ENTITLEMENT				
1	Income Certificate	75	0	75
2	Caste Certificate	67	0	67
3	Nativity Certificate	42	0	42
4	Ration Card	1	0	1
5	Disability Certificate	3	0	3
6	Bank Account	20	4	24
7	Post Office Account	14	0	14
8	Death Certificate	16	5	21
TOTAL		238	9	247

TAHDCO Loan

- ★ **Belongs to Tiruvannamalai District HIV Positive Society, we recommended 5 member and The District Collector to give (TAHDCO Loan) small Scale Industry (Petty Shop and Cutpiece Center)and benefactors**

We do Awareness Program to General Public

- ★ **We do awareness for General Public through Deepam Festival Awareness programme, World AIDS Day celebration, Candle Light Day Programme, RRC programme and world TB Day celebration**
- ★ **We attend the NGO Co-Ordination Meeting and District Advisory Committee Meeting**

We create rapport with Government and Non Government Organization

Any activities related Sustainability? Future plan for sustainability?

- ❖ **Try to get vocational training for PLHA's**
- ❖ **Strengthening the Children welfare fund's through women's forum**
- ❖ **We will arrange for network own building**
- ❖ **We will arrange for Children higher education through Society**
- ❖ **We motivate the people to take ART without Defaulter.**
- ❖ **To sustainability through Support Net groups for own business**

Challenges faced? Way to overcome the challenges? Expectation to overcome the Challenges?

- **ARTC share the LFU and Missed client name list repetition (Migrant and incorrect address name and Family Members testing and Discordant couple testing)**
- **Client outreach purpose go to long distance (Cheyyar, Jawadhu hills and vandhavasi) totally traveled up and down 180 Kms**

Whether quality of PLHA Life improved or not?

- ❖ **Humane Foundation - Chennai issued 150 Members received nutrition food .**
- ❖ **LWS NGO – T.v.malai 50 Children’s received Nutrition support Monthly.**
- ❖ **Polur ICTC Sponsored 150 Members Nutrition support and 50 children’s Educational Support.**
- ❖ **All The Children Sponsored 50 children’s Educational Support**
- ❖ **Rotary Club’s and TDHPS+ issued 75 member HIV infected Children’s and PLHA’s received for Rice and Nutrition at time of world AIDS Day 2022 programme.**
- ❖ **District DPM Sponsored 30 Members Nutrition Support.**
- ❖ **Belongs to Tiruvannamalai District HIV Positive Society, we recommended 5 member and The District Collector to give (TAHDCO Loan) small Scale Industry (Petty Shop, and Cut piece loan) and Sewing machine**

Drop-in-Centre Project:

This AGREEMENT shall remain in FORCE from 01.04.2021to 31.03.2023 unless terminated earlier in accordance with the provision of this AGREEMENT or in the event the period is extended through a mutually agreed amendment to this AGREEMENT. The total duration of the AGREEMENT including extension, if any, shall not exceed a period of 31.03.2023. Moving forward to next phase (2023-2024)

1. **Services of the Drop-in-Centre Project:**
2. **Provide sustainable counseling and support services to people living with HIV/AIDS (PLHIV)**
3. **Organize support group meetings for PLHIV**
4. **Provide psychosocial support to PLHIV.**
5. **Linkages with Care and support service providers and linkage with Govt Schemes.**
6. **Assisting them in coping with socio - economic - psychological issues.**
7. **Create an enabling environment for obtaining services from the Govt and Private Institution.**
8. **Abide by the principles and framework of NACP IV**
9. **Provide the emergency referral support to PLHIV**
10. **Organize Advocacy meetings for PLHIV**

TIRUVANNAMALAI DISTRICT HIV POSITIVE SOCIETY (TDHPS+)

Drop-in-Centre Project (DIC)

This AGREEMENT shall remain in Force From 01.04.2022 to 31.03.2023 unless terminated earlier in accordance with the provision of this AGREEMENT or in the event the period is extended through a mutually agreed amendment to this AGREEMENT. The total duration of the AGREEMENT including extension, if any, shall not exceed a period of 31.03.2023. Moving forward to next phase (2023-2024).

1. **Services of the Drop-in-Centre Project.**
2. **Provide Sustainable counselling and support services to people living with HIV/AIDS (PLHIV).**
3. **Organize Support Group Meetings For PLHIV.**
4. **Provide Psychosocial Support to PLHIV.**
5. **Linkages With Care and Support Providers and linkages with Govt. Schemes.**
6. **Assisting them in coping with socio_economic- psychological issues.**
7. **Create an enabling environment for Obtaining services from the Govt and Private Institution.**

8. Abide by the principles and Framework of NACP IV

9. Provide the emergency referral support to PLHIV.

10. Organize Advocacy meetings for PLHIV.

S.No	Indicators	Year of Nov 2020 – March 2022	In April 2022- March 2023	Total
1	Total No of PLHIV Enrolled in DIC	2468	762	3230
2	Total No of PLHIV Visited to DIC First Time	361	384	745
3	Counseling Service provided in DIC	718	824	1542
4	Counseling Service provided in the Field	1303	1385	2688
5	Referral & Linkages (LFU/Pre ART /OI/VL/Others)	22	44	66
6	Referral and Linkages to STI	11	67	78
7	Referral and Linkages to TB	133	245	378
8	Referral and Linkages to Govt.Scheme	82	155	237
9	Total No. of SGM Conducted	06	06	12
10	Total No. of Participants in SGM	181	196	377
11	Advocacy Meetings (6) Outcomes	230	168	398

12	Emergency Referral	17	12	29
13	Total No. of Application received for Social Welfare Schemes	84	89	173
14	How Many Application Submitted to DAPCU	84	89	173
15	How Many Benefited in Social Welfare Schemes	59	66	125
16	Positive Speaking session at RRC / Programs	-	-	3
17	No. of Dist level Meeting Attended by DIC PCO / Project Holder	-	-	3

SGM Meeting Conducted in DIC

In Support Group Meeting, Conducted in DIC Were 30 PLHIV People for Nutrition things.

Support Group Meeting attend we forget about our disease and we actively Participating in

the group Meeting with Joy, Now a days we are going to regular treatment from ART Also.



Advocacy Meeting Conducted

During this Year One Advocacy Meetings were conducted. Meetings Were conducted Somasipadi Village 100 days worker. HIV / AIDS Awareness for village level for stigma and Discrimination for people.



February Month Will Start To Support Nutrition LWS 20 PLHIV Children

In the Month of February, Regular Nutrition Support sponsored in every Month support of Krupalaya LWS to 20PLHIV Children. Milk, Health Powder, Egg , vegetables etc. This Support was Start in the Academic Year of Feb-2023



RRC Meeting Conducted in School / Colleges.

In Every Year, RRC Meeting Conduct, Schools and Colleges. To Awareness Of HIV/AIDS , TB, Blood donate, etc. In, Briefly explained to Students, How to Spread the Virus of HIV / AIDS to Awareness of Meeting Conduct.



Get To Gather Meeting Photos

In the March 2023, to Special Program of Every Year to Conduct The Get to Gather Meeting. The 40 PLHIV People we went to Sathanur Dam. Arrange the Separate Van , Coffee, Snacks, Food, etc.



Women's Day Celebration And Special Nutrition Support to NCP+ Chennai

In 8th March 2023 Special Day for Women's Day Celebration. Special Guests for District DPM Mrs R. Kavitha and Social Worker. In, To Celebrate the Womens day, Especially 30 PLHIV To Nutrition Support in 19 Items..etc.



Conclusion:

Through the Drop In Centre(DIC) Project we are sustainable Documentation, Referral Linkages, Capacity Buildings, CMIS, Support Net Group meeting and Programme we are alsoAble to identify more and more people living with HIV/AIDS day by day and able to provide the core components that is Networking, Advocacy and service delivery.

Si.No	Indicators	Male	Female	TG	Total
7	Referral & Linkages to Govt Schemes	44	38	0	82
8	Total No of Support Group Meetings Conducted	-	-	-	6
9	Total No of Participants in Support Group Meetings	75	106	0	181
10	Advocacy Meetings (7) & its Out comes	90	140	0	230
11	Emergency Referrals if Any	2	6	0	8
12	LFU list received / Revert Back to ARTC	54/4	47/6	0	101/10
13	MIS list received / Revert Back to ARTC	74/42	59/45	1	134/87
14	Pre ART list received/How many Pre ART PLHIV received ART	-	-	-	-

SI.No	Indicators	Male	Female	TG	Total
14	Referral of Spouse & family members of PLHIV for HIV Counseling & Testing services	6	16	0	22
15	Total No of application received for Social Welfare Scheme	44	38	0	82
16	How many application submitted to DAPCU / DLN	44	36	0	80
17	How many Benefited in Social Welfare Scheme	0	0	0	0
18	Linkage to Employment opportunities	-	-	-	-
19	Linkage to Vocational trainings	-	-	-	-
20	Positive speaking session at RRC / RKSK Programs	0	600	0	600
21	Positive speaking session at ELM industries	-	-	-	-
22	No of Dist level Meetings Attended by DIC PCO / Project Holder	-	-	-	-

Conclusion

Through the Vihaan - Care and support center Project we are sustainable Documentation, Referral Linkages, Capacity Building, CMIS, Support net group Metting and programme We are also able to identify more and more people living with HIV/AIDS day by day and able to provide the core components that is Networking, Advocacy and service delivery.